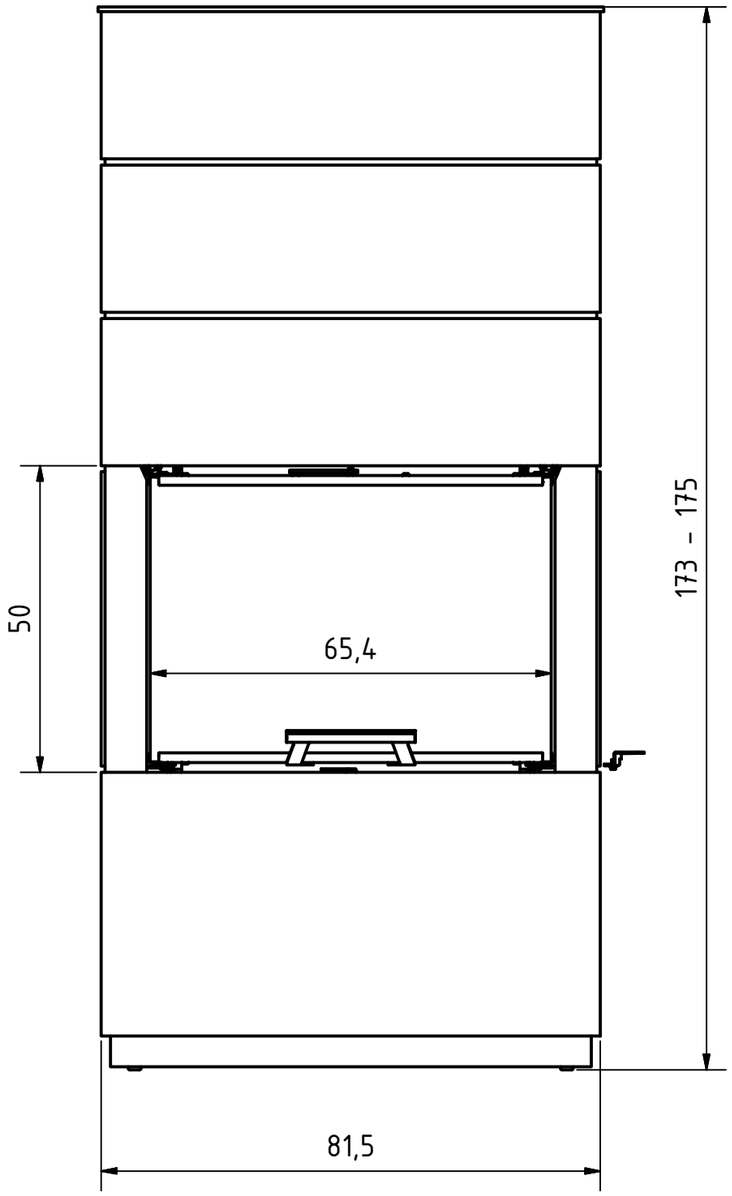
50
65,4
173 - 175
81,5

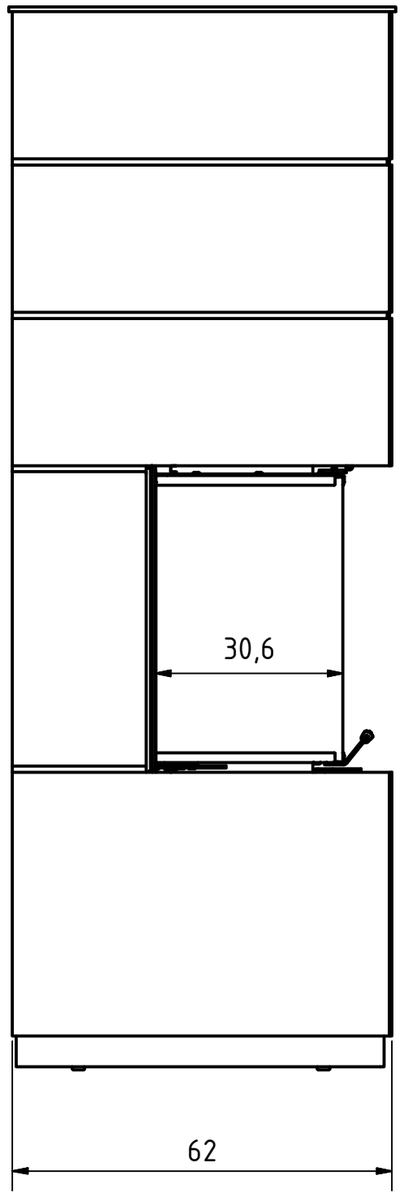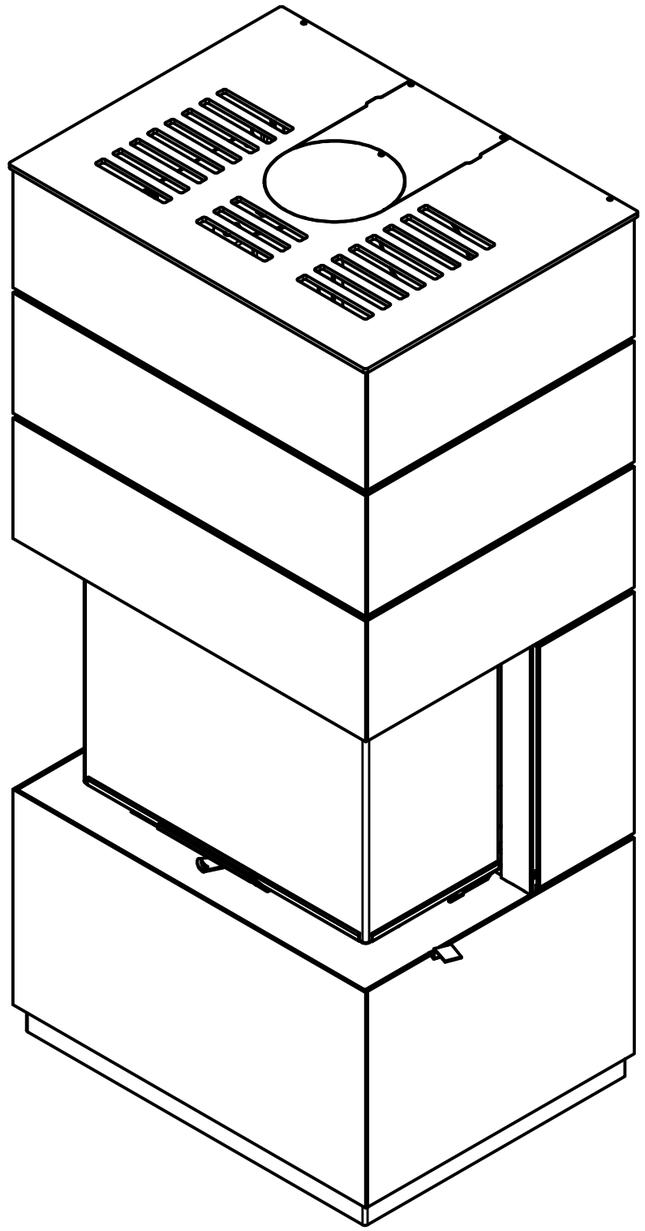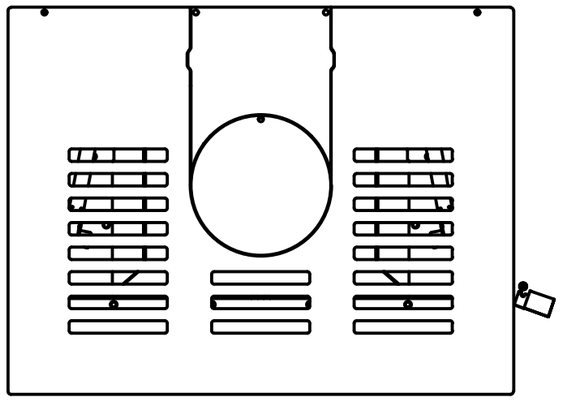
30,6
62